orders@qkine.com
support@qkine.com

Recombinant bovine/porcine FGF-2 (154 aa) protein (Qk056-FG)



Type: Food grade proteins

Available for purchase: Unit Size (µg): 25, 50, 100, 500, 1000

Buy online with secure credit card or purchase order.

View this product and buy online

Product Information

Recombinant bovine/porcine FGF2 protein 154 aa (bFGF/basic FGF), this is the long form of FGF-2 used for the development of optimized serum-free culture media for species-specific bovine (cow) and porcine (pig) cultivated meat and veterinary research applications. Used in comparative media optimization studies with Qk040-FG bovine/porcine FGF-2 145 aa.

High quality food grade 16 kDa FGF-2 / bFGF 154 aa protein, animal origin-free (AOF) and carrier-protein free (CF).

Alternative protein names

Basic fibroblast growth factor, bFGF, FGF-β, FGF2, FGF 2, Fibroblast growth factor-basic, HBGF-2, betaFGF, beta FGF

Molecular weight

17.1 kDa

Protein Uniprot number

High purity recombinant bovine/porcine FGF2 protein (154 aa) / bFGF (Uniprot: P03969)

Species reactivity

- bovine
- porcine

Product Information

- High quality food grade recombinant protein
- >98%, by SDS-PAGE quantitative densitometry
- Animal origin-free (AOF) and carrier protein-free
- Expressed in *E. coli*
- Lyophilized from Tris, NaCl, CyS, mannitol

Reconstitution instructions

- Resuspend in sterile-filtered water at >50 µg/ml

Featured applications

- Induced pluripotent stem cell culture and maintenance
- Bovine and porcine primary cell culture
- Bovine and porcine stem cell expansion and maintenance
- Culture of bovine (cow) muscle stem cells
- Culture of porcine (pig) muscle stem cells
- Cellular agriculture and cultivated meat cell culture media optimization

Further quality assays

- Mass spectrometry: single species with expected mass
- Recovery from stock vial: >95%
- Endotoxin: <0.05 EU/µg protein
- Full raw materials traceability, allergen analysis, CoO, CoA, beta-lactam-free and animal origin-free certification available

Scientific Information

Bioactivity

FGF-2 activity was determined using the Promega serum response element luciferase reporter assay (*) in transfected HEK293T cells. EC50 = 85 pg/ml (5 pM). Cells were treated in triplicate with a serial dilution of FGF-2 for 3 hours. Firefly luciferase activity was measured and normalized to the control Renilla luciferase activity. Data from Qk056 lot #104386. *Promega pGL4.33[luc2P/SRE/Hygro] #E1340

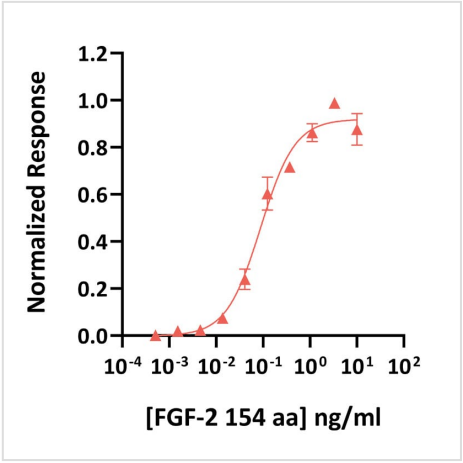

Purity

Recombinant bovine/porcine FGF2 protein (154 aa) migrates as a single major band at 16 kDa in non-reducing (NR) conditions and some dimeric protein migrating at 32 kDa. Upon reduction (R), only the 16 kDa band is visible. No contaminating protein bands are visible. Purified recombinant protein (3 µg) was resolved using 15% w/v SDS-PAGE in reduced (+β-mercaptothanol, R) and non-reduced (NR) conditions and stained with Coomassie Brilliant Blue R250. Data from Qk056 batch #104386.

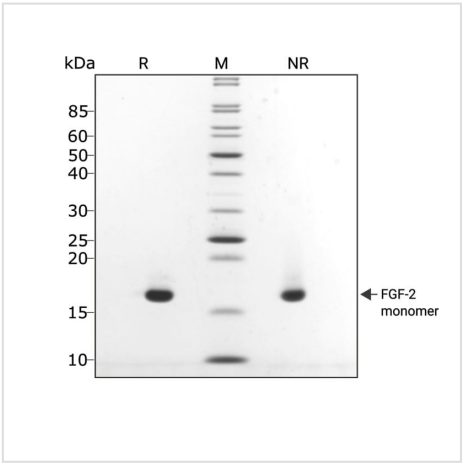

Original product page: https://qkine.com/product/recombinant-bovine-porcine-fgf-2-bfgf-154-aa-protein-qk056-fg/

PDF generated: 13 October 2026

Copyright © 2026 by Qkine Ltd. All rights reserved including graphics and images.